

GABLE #1

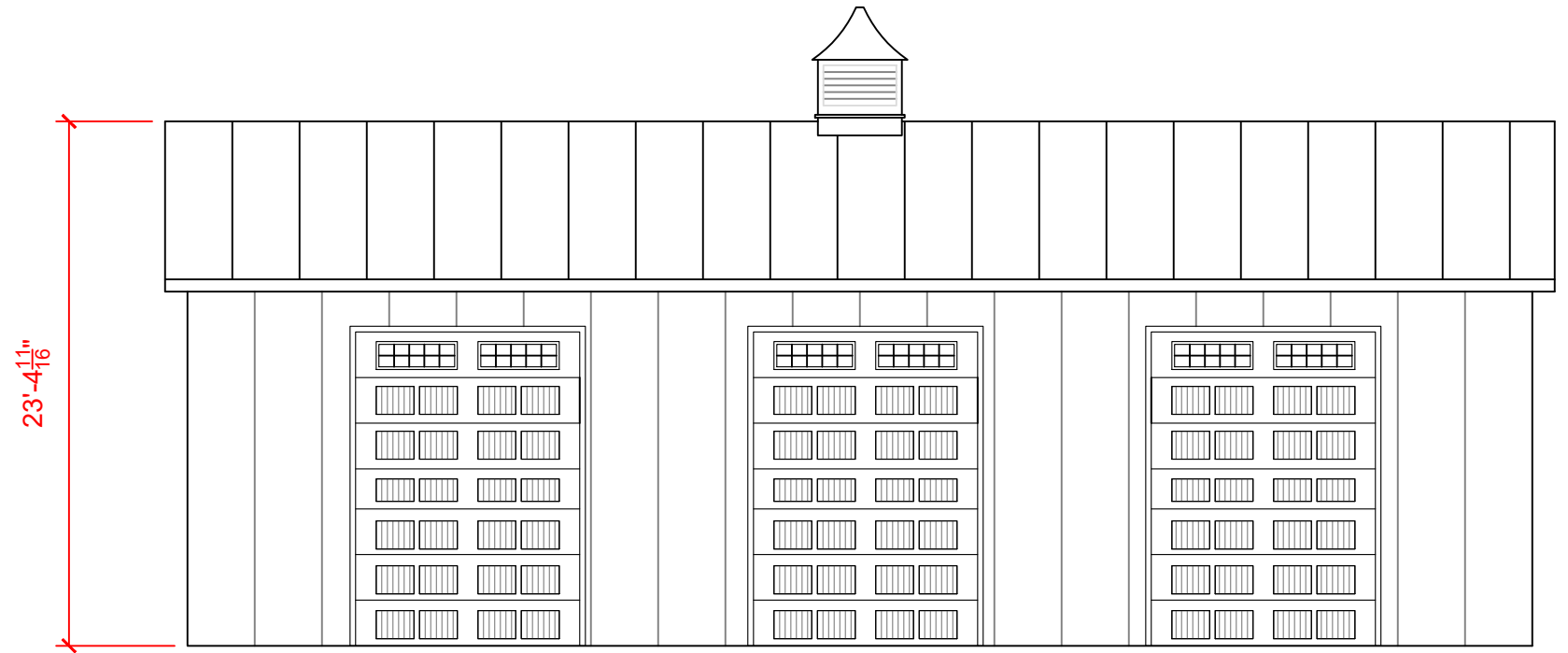

EAVE #1

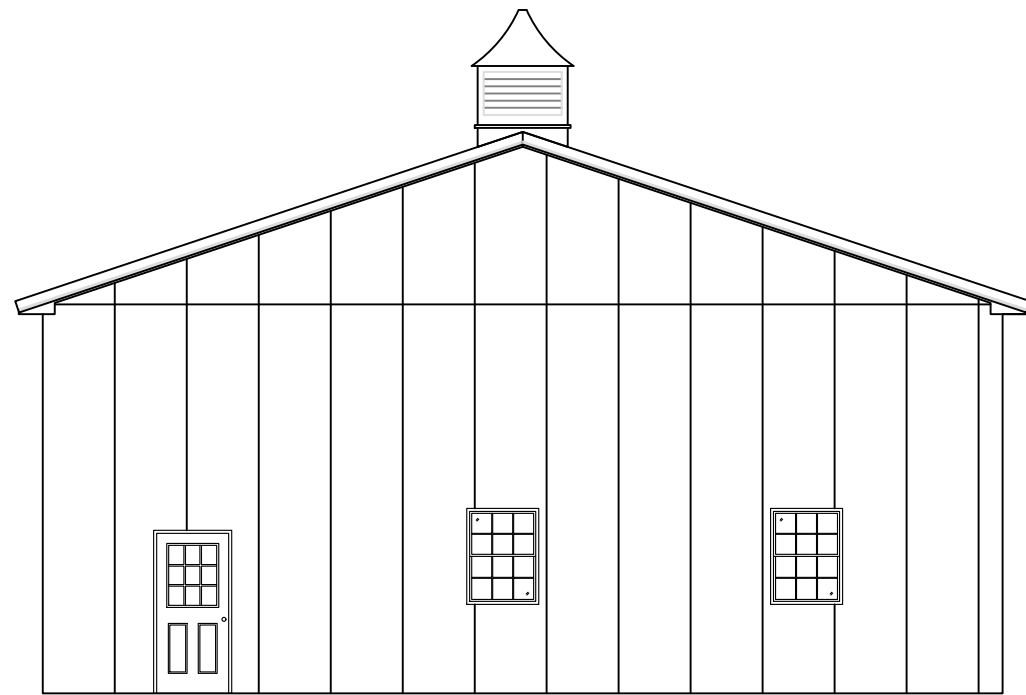

GABLE #2

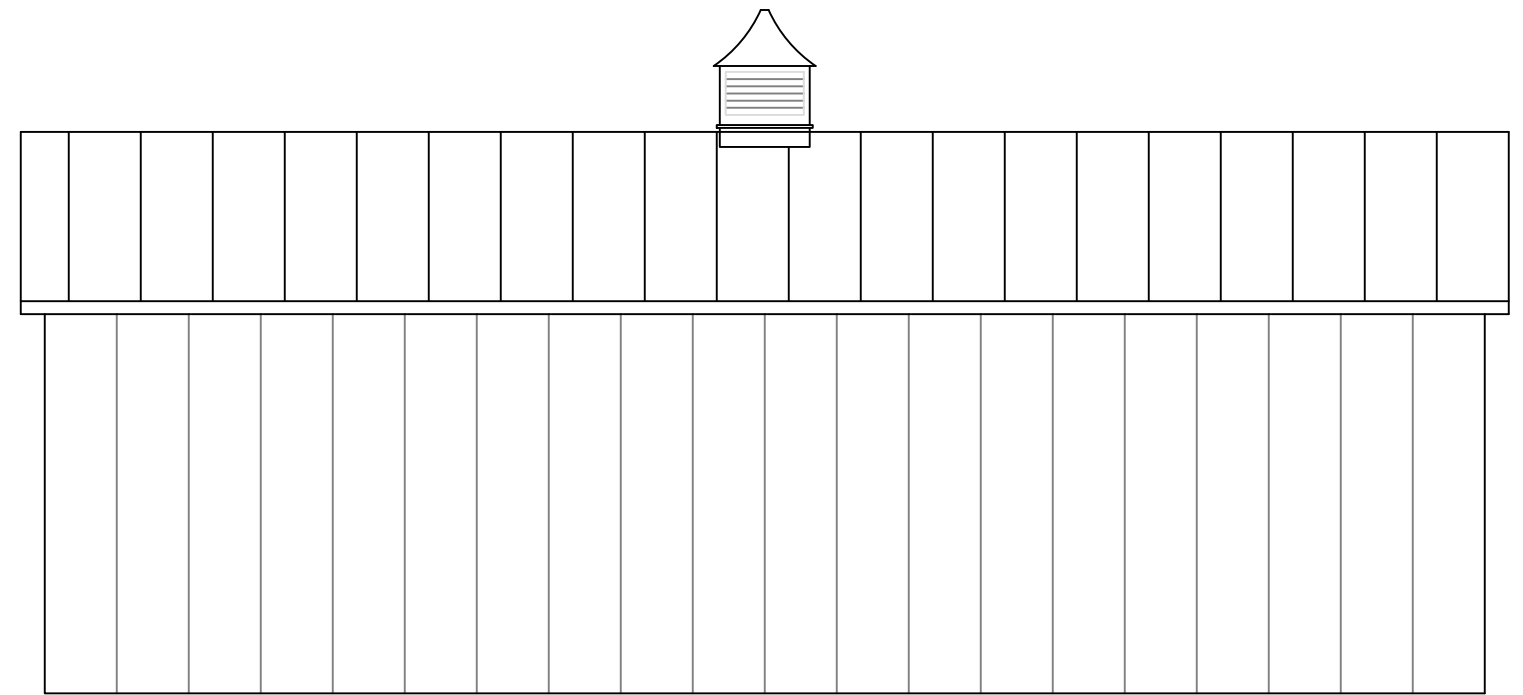

EAVE #2

Revisions:

BUILDING SIZE: <b>40x60x16'-5"</b>	
DRAWN BY: <b>ANDREW YURO</b>	Job Number: <b>HART-004</b>
CHECKED BY:	

DATE: <b>08/24/2022</b>	James A. Koppenhaver, P.E. 575 Van Reed Rd Wyomissing, PA 19610 484-794-9949 koppenhaverpe@gmail.com
SHEET: <b>Elevations</b>	

**PPB. Inc.**  
Pioneer Pole Buildings, Inc.  
716 South Rt. 183  
Schuylkill Haven, PA 17972  
1-888-448-2505 Toll Free

**JOB SITE ADDRESS:**  
133 LANDING ST  
VINCENTOWN, NJ 08088

**CUSTOMER ADDRESS:**  
BRETT W. HART  
133 LANDING ST  
VINCENTOWN, NJ 08088  
H:(856) 296-5703  
C:(609) 744-8308



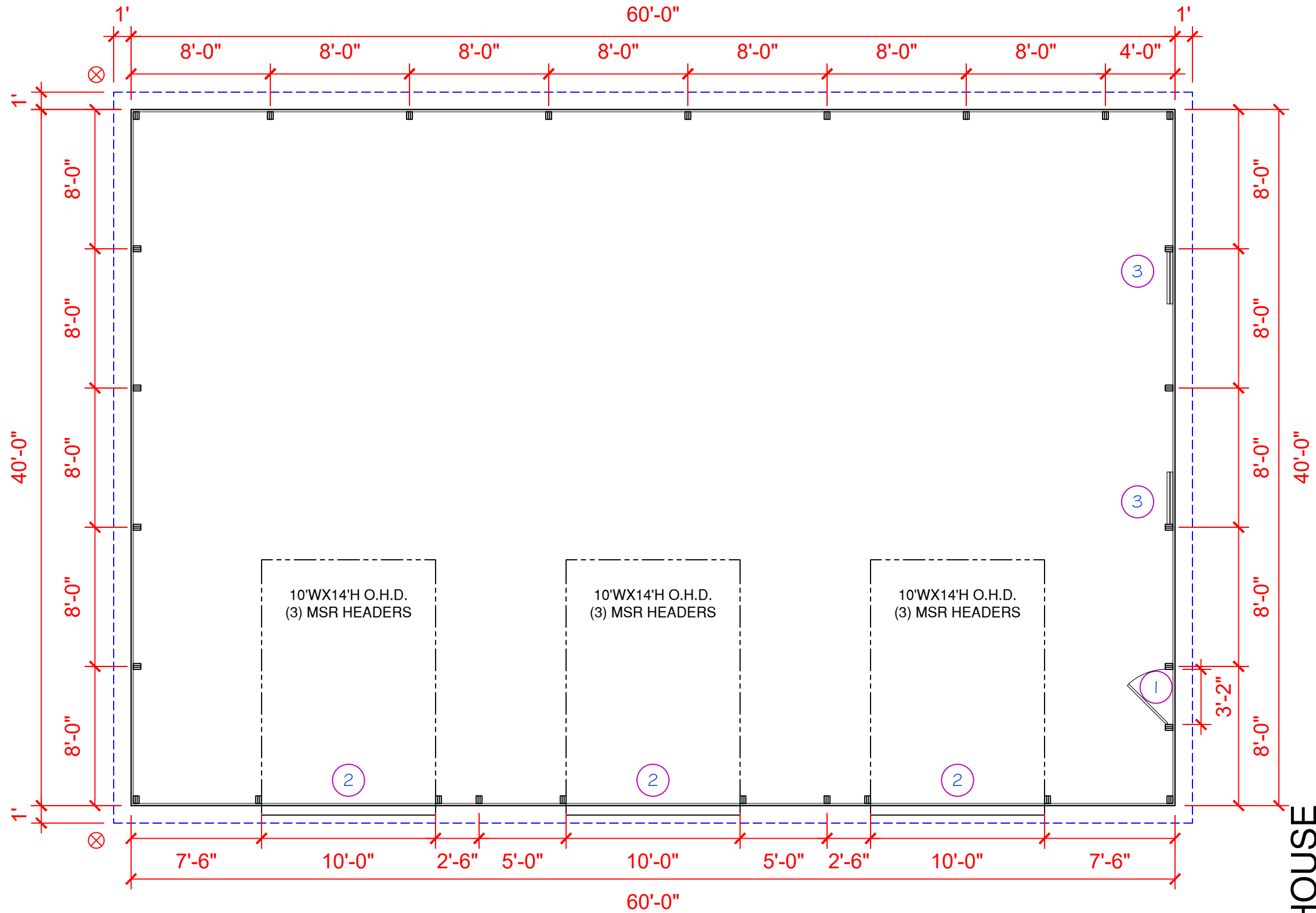

⊗ DOWNSPOUT LOCATION

WINDOW & DOOR SCHEDULE

SYM	TYPE OF WINDOW / DOOR	NOMIN.	R.O.
1	ENTRY DOOR	3068	38" x 82½"
2	OVERHEAD DOOR	10X14	10'-0" x 14'-5"
3	Single Hung Window w/ Grids & Screen	3040	36"x48"

Revisions:

ALL RIGHTS RESERVED BY PIONEER POLE BUILDINGS, INC. NOT TO BE COPIED OR REPRODUCED WITHOUT WRITTEN PERMISSION

BUILDING SIZE: **40x60x16'-5"**

DRAWN BY: **ANDREW YURO** Job Number: **HART-004**  
 CHECKED BY:

DATE: **08/24/2022**  
 SHEET: **Pole Plan**  
 James A. Koppenhaver, P.E.  
 575 Van Reed Rd  
 Wyomissing, PA 19610  
 484-794-9949  
 koppenhaverpe@gmail.com

**PPB. Inc.**  
 Pioneer Pole Buildings, Inc.  
 716 South Rt. 183  
 Schuylkill Haven, PA 17972  
 1-888-448-2505 Toll Free

**JOB SITE ADDRESS:**  
 133 LANDING ST  
 VINCENTOWN, NJ 08088

**CUSTOMER ADDRESS:**  
 BRETT W. HART  
 133 LANDING ST  
 VINCENTOWN, NJ 08088  
 H:(856) 296-5703  
 C:(609) 744-8308



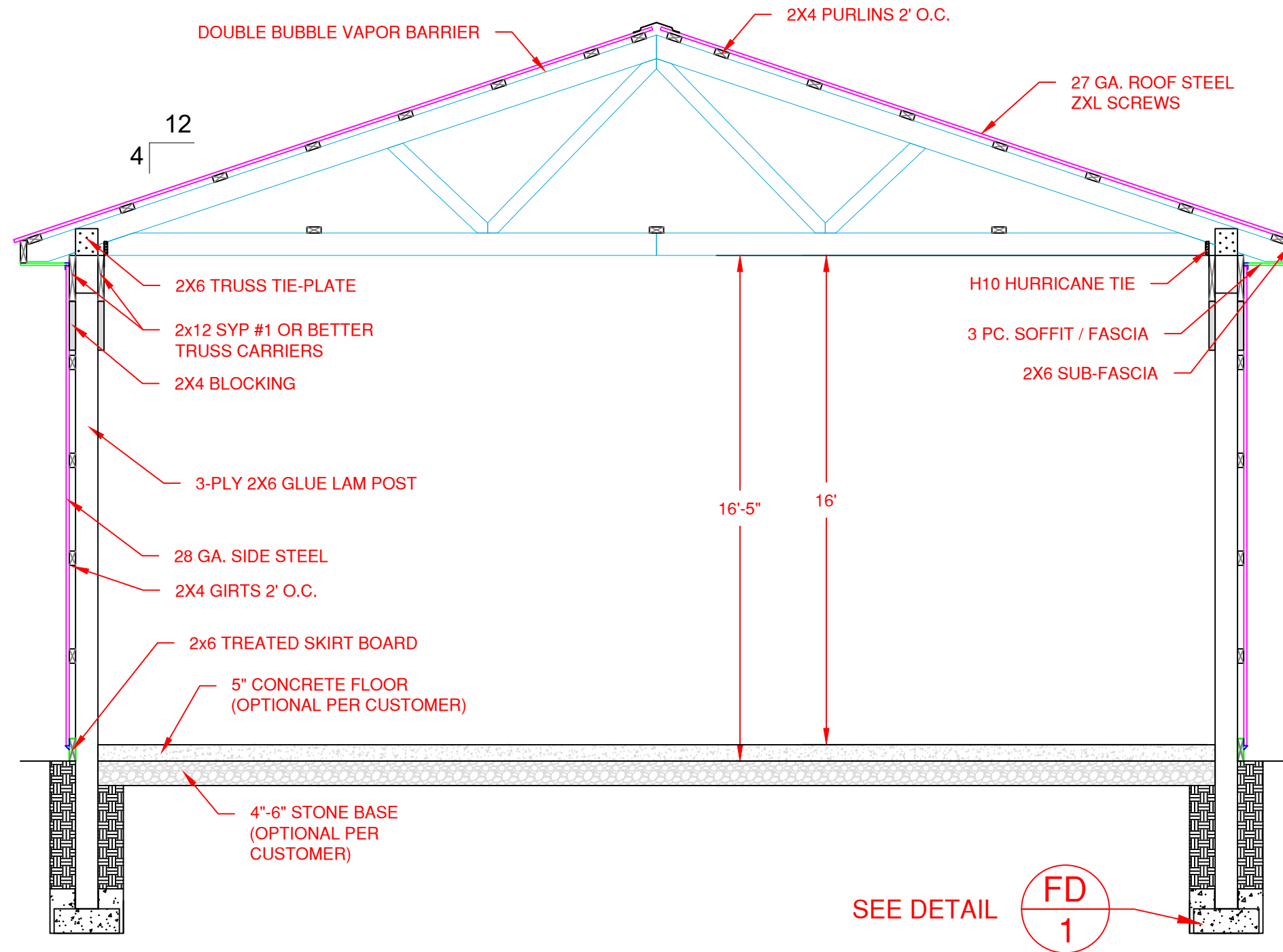

**TYP. CROSS SECTION**

Revisions:

BUILDING SIZE: <b>40x60x16'-5"</b>	DATE: <b>08/24/2022</b>
DRAWN BY: <b>ANDREW YURO</b>	Job Number: <b>HART-004</b>
CHECKED BY: <b>HART-004</b>	

SHEET: <b>TYP</b>	James A. Koppenhaver, P.E. 575 Van Reed Rd Wyomissing, PA 19610 484-794-9949 koppenhaverpe@gmail.com
<b>Cross Section</b>	

**PPB. Inc.**  
Pioneer Pole Buildings, Inc.  
716 South Rt. 183  
Schuylkill Haven, PA 17972  
1-888-448-2505 Toll Free

**JOB SITE ADDRESS:**  
133 LANDING ST  
VINCENTOWN, NJ 08088

**CUSTOMER ADDRESS:**  
BRETT W. HART  
133 LANDING ST  
VINCENTOWN, NJ 08088  
H:(856) 296-5703  
C:(609) 744-8308



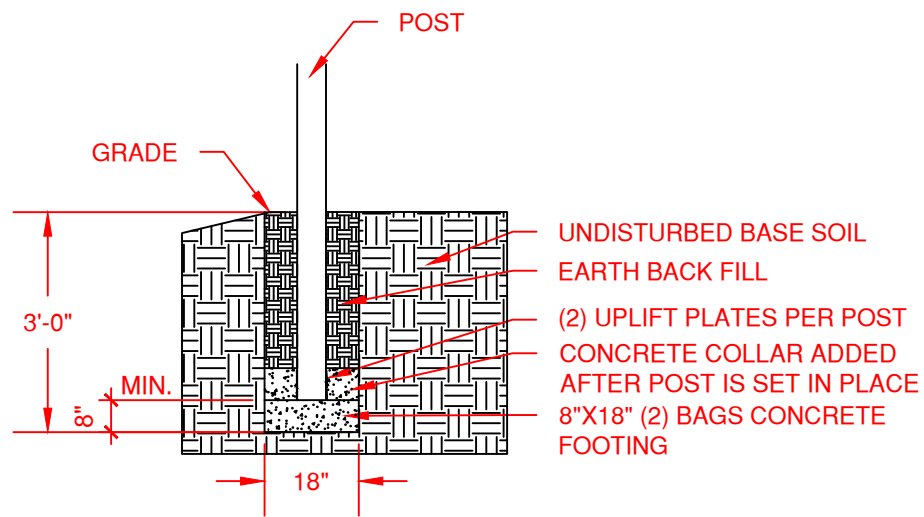

**FD**  
**1** FOOTER DETAIL

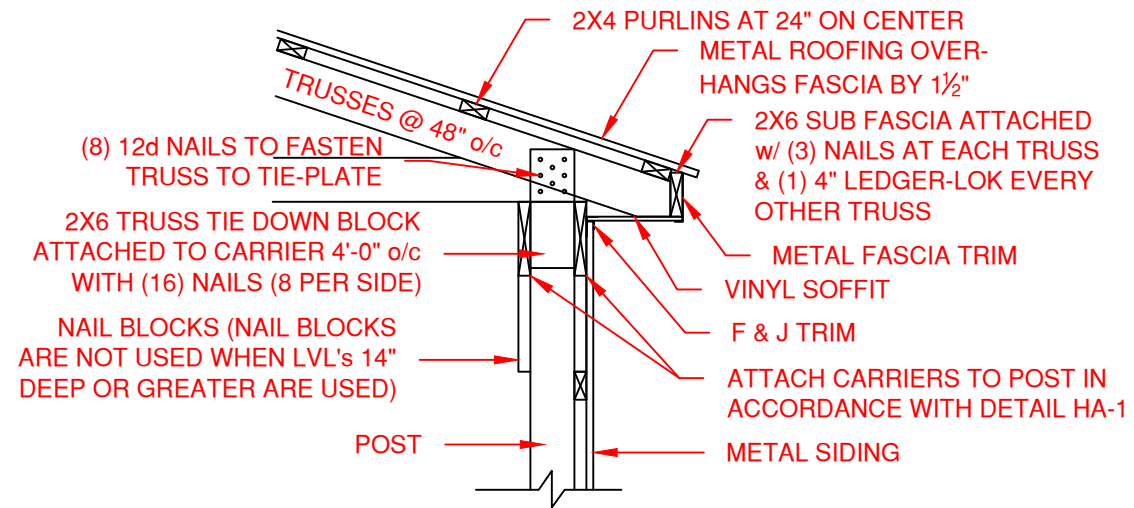

**RE**  
**3** ROOF EDGE DET.

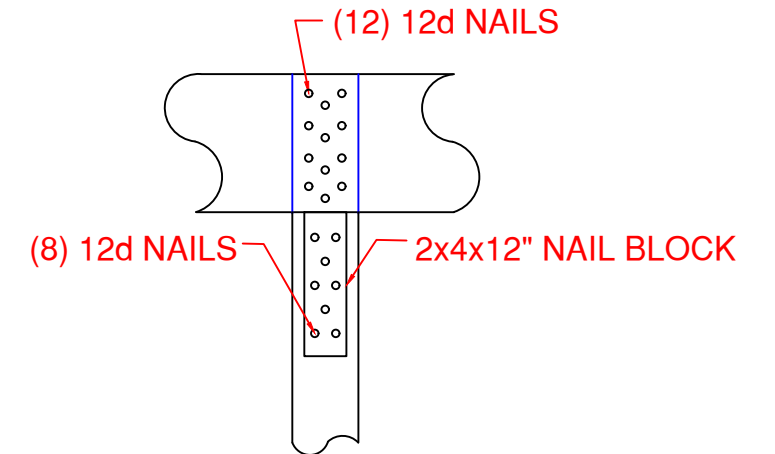

**HA**  
**1** 2x12 SYP #1 OR BETTER  
HEADER ATTACHMENT

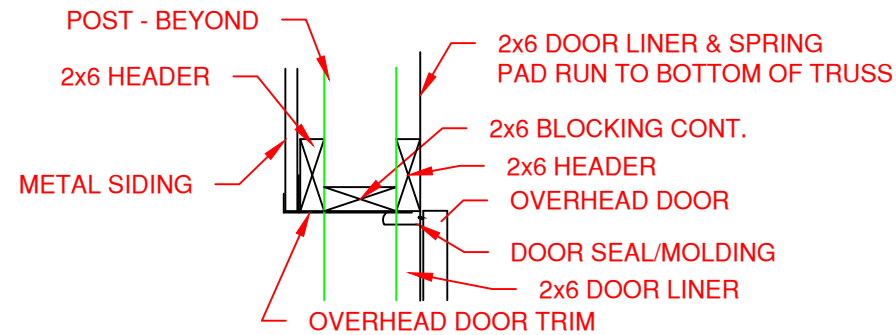

**OD**  
**1** O.H. DOOR HEADER DETAIL

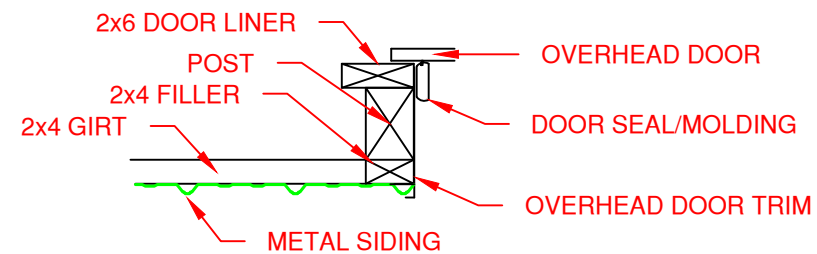

**OD**  
**2** O.H. DOOR JAMB DETAIL

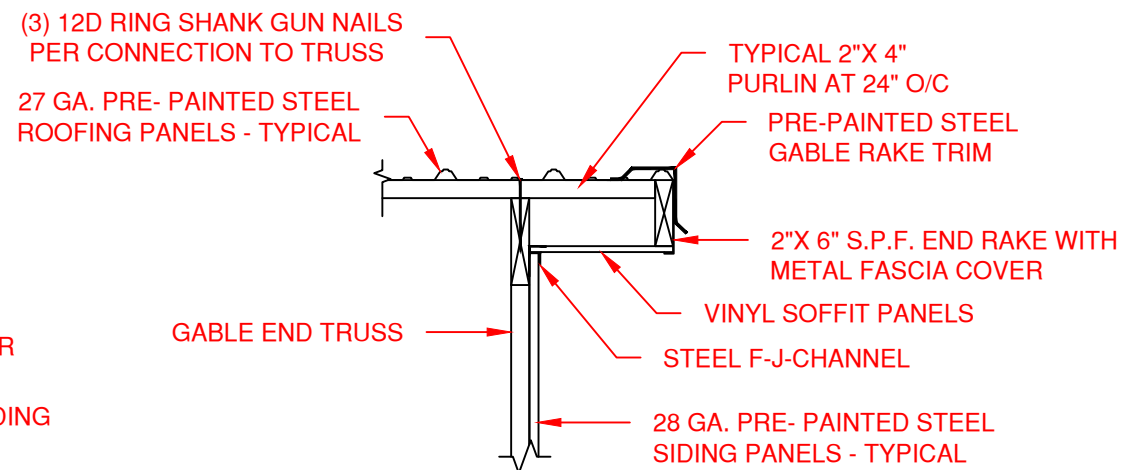

**GO**  
**1** TYPICAL GABLE OVERHANG DETAIL

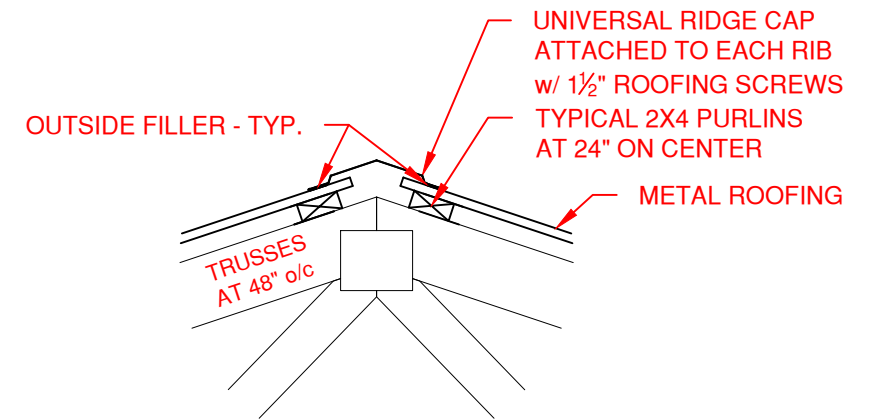

**R**  
**1** ROOF RIDGE DETAIL

Revisions:

BUILDING SIZE:	40x60x16'-5"
DRAWN BY:	ANDREW YURO
CHECKED BY:	HART-004
Job Number:	HART-004

DATE:	08/24/2022	James A. Koppenhaver, P.E. 575 Van Reed Rd Wyomissing, PA 19610 484-794-9949 koppenhaverpe@gmail.com
SHEET:	Detail A	

**PPB. Inc.**  
Pioneer Pole Buildings, Inc.  
716 South Rt. 183  
Schuylkill Haven, PA 17972  
1-888-448-2505 Toll Free

**JOB SITE ADDRESS:**  
133 LANDING ST  
VINCENTOWN, NJ 08088

**CUSTOMER ADDRESS:**  
BRETT W. HART  
133 LANDING ST  
VINCENTOWN, NJ 08088  
H:(856) 296-5703  
C:(609) 744-8308



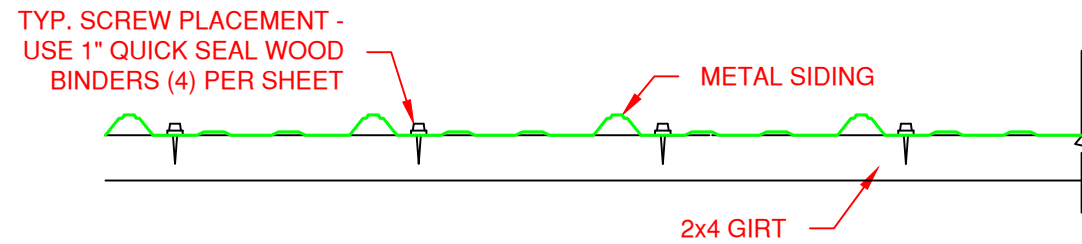

**SS 1** SIDING SCREW PATTERN DETAIL

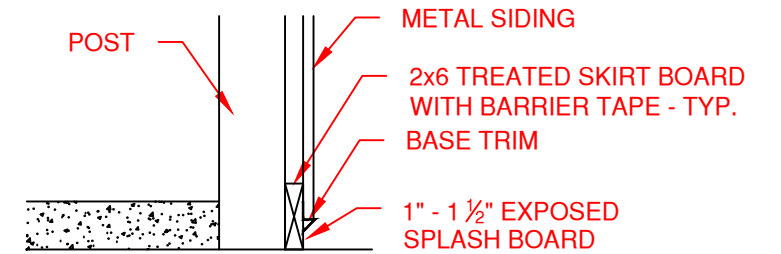

**BT 1** BASE TRIM DETAIL

REMOVE THIS SECTION OF GIRTS AFTER ATTACHING TO JACK STUDS

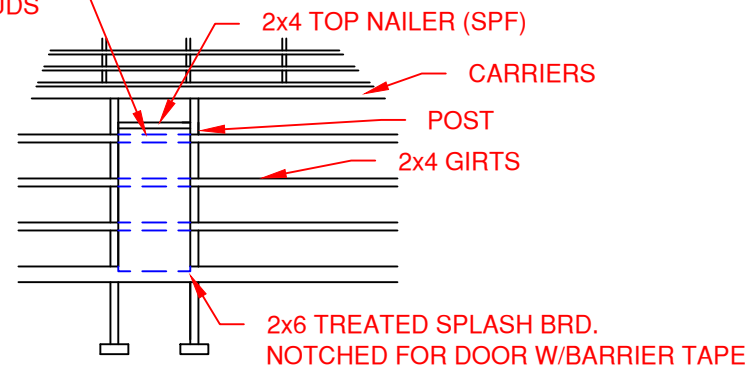

**SD 1** SERVICE DOOR FRAMING DETAIL

SHIM DOOR AT KNOBS & 6" FROM TOP & BOTTOM OF DOOR ATTACHED TO JACK STUD W/ 3" SCREWS

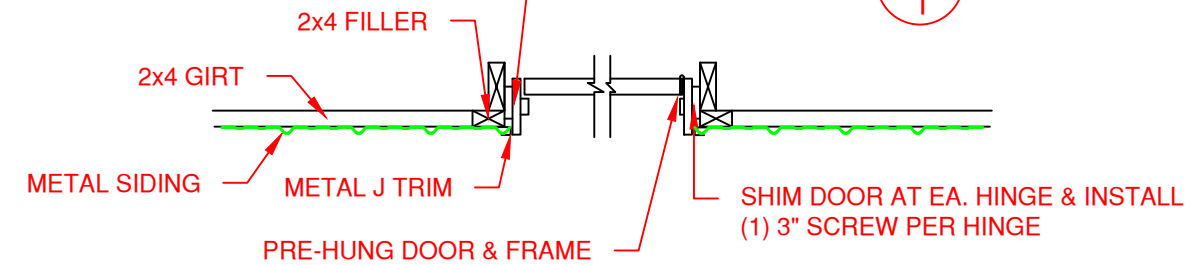

**SD 2** SERVICE DOOR JAMB DETAIL

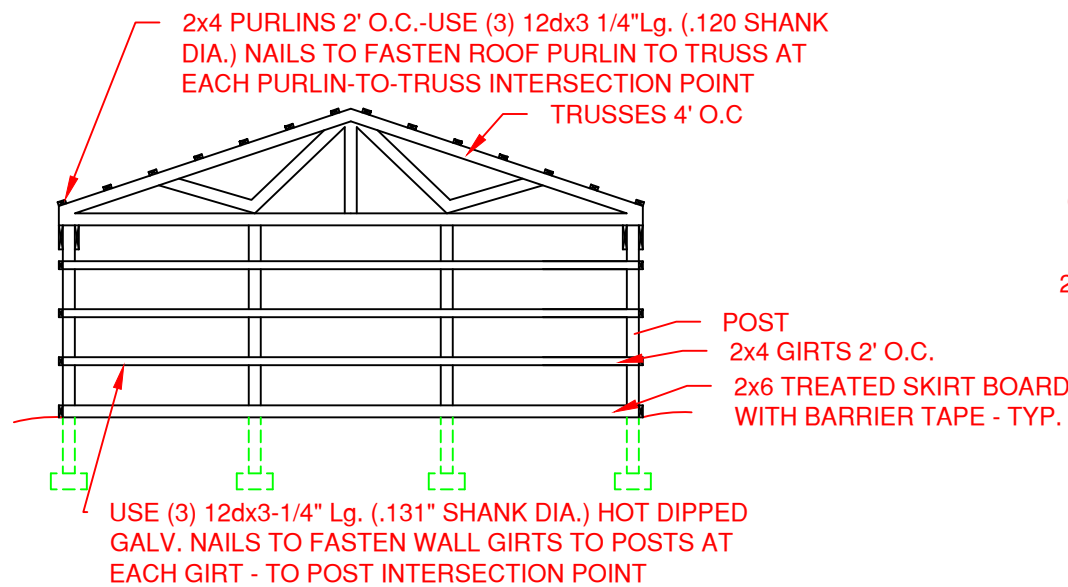

**GF 1** GENERAL GABLE VIEW DETAIL

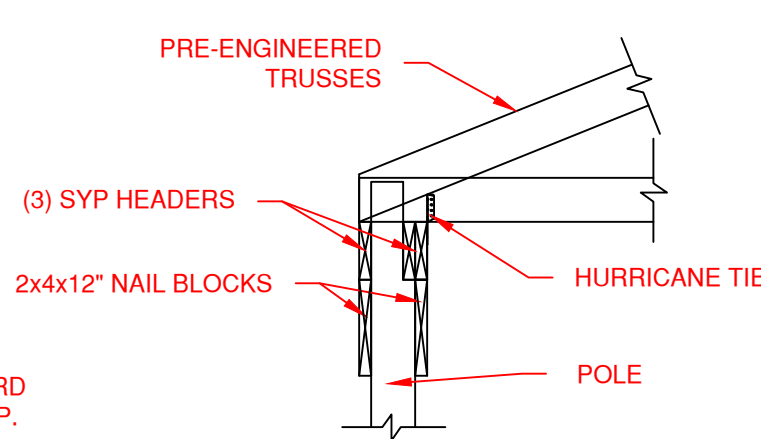

**TH 1** TRIPLE HEADER @ O.H.D. DETAIL

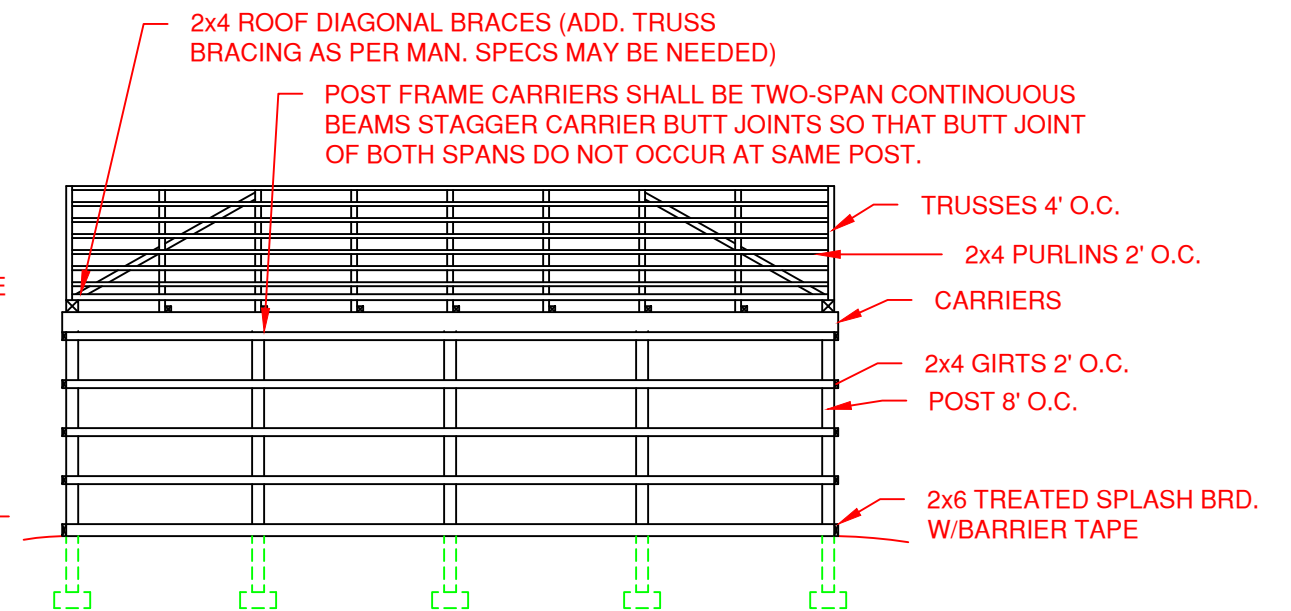

**EF 1** GENERAL EAVE VIEW DETAIL

Revisions:



BUILDING SIZE: <b>40x60x16'-5"</b>	DATE: <b>08/24/2022</b>
DRAWN BY: <b>ANDREW YURO</b>	Job Number: <b>HART-004</b>
CHECKED BY: <b>HART-004</b>	SHEET: <b>Detail B</b>

James A. Koppenhaver, P.E.  
 575 Van Reed Rd  
 Wyomissing, PA 19610  
 484-794-9949  
 koppenhaverpe@gmail.com

**PPB. Inc.**  
 Pioneer Pole Buildings, Inc.  
 716 South Rt. 183  
 Schuylkill Haven, PA 17972  
 1-888-448-2505 Toll Free

**JOB SITE ADDRESS:**  
 133 LANDING ST  
 VINCENTOWN, NJ 08088

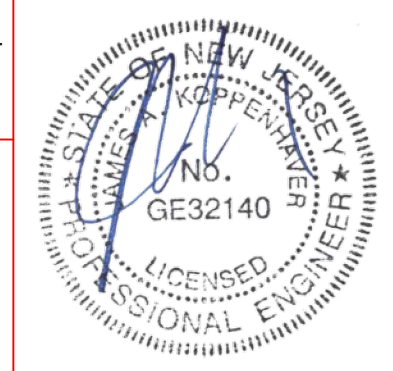
**CUSTOMER ADDRESS:**  
 BRETT W. HART  
 133 LANDING ST  
 VINCENTOWN, NJ 08088  
 H:(856) 296-5703  
 C:(609) 744-8308





**General Notes:**

Foundations:

- A. Bottom of all exterior footings shall be minimum of 3'-0" below finished grade. Minimum size 8" high x 18" round or as noted.
- B. Assumed design soil bearing pressure = 2,000 PSF U.N.O.
- C. Minimum concrete footing strength to be 3,500 PSI at 28 days.

Metal Cladding:

A. Steel siding and roofing panels shall be fabricated from 27 # 28 gauge, grade e 180 KSI structural quality steel conforming to ASTM A-446 with a hot dipped galvanized coating conforming to ASTM A-525 or with an aluminum-zinc alloy coating conforming to ASTM A-792 (plain products only).

B. Paint Finish: All panels when required shall receive a factory applied polyester coating conforming to the manufacturer's specifications.

C. Flashings: All flashings shall be shop fabricated from material that is the same gauge and finish as the wall/roof panels to which they are attached.

D. Closures: Shall be pre-molded neoprene to match the configuration of the wall/roof panel and shall be in lengths as supplied by the panel manufacturer.

E. Fasteners: All screw fasteners shall have a combination steel and neoprene washer. Nails shall have a Fabriseal washer or equivalent. Fastener selection and installation shall be as recommended by the cladding manufacturer.

Wood Trusses:

A. Trusses are to be designed and fabricated in accordance with the published standards of the National Forest Products Association and the Truss Plate Institute's "Design Specifications for Light, Metal Plate Connected Wood Trusses" (TPI-XX) Latest Edition.

B. The web configuration plate sizes, chord sizes and lateral bracing shall be designed by a licensed professional engineer. The truss manufacturer shall provide the contractor with shop drawings of each truss design bearing the engineers seal. Shop drawings shall be approved by the contractor before fabrication.

C. All trusses shall be designed for the loading, spacing and geometry shown on the plan.

D. The contractor shall install the bracing of the wood trusses in accordance with the manufacturer's design. Minimum lateral bracing of web and bottom chord members shall be as required by truss design.

Lumber:

A. All lumber shall comply to the requirements of the American Institute of Timber Construction and the National Forest Products Association's "National Design Specification for Wood Construction".

B. All lumber for posts and beams shall be #2 or better southern yellow pine grade stamped by a SPIB approved mill, surfaced at a maximum moisture content of 19% treated .6 pcf ACQ, .23 pcf MCA or equal.

C. All lumber for headers shall be SYP #1 or Better, grade stamped by a SPIB approved mill, surfaced at a maximum moisture content of 19%.

D. All lumber exposed to ground contact or insect infestation shall be treated according to the American Wood preservers' Association Standards, .6 pcf ACQ, .15 pcf MCA or equal.

Connections:

A. All wood connection to be made according to the "National Design Specification for Wood Construction". The minimum connection to be two 12 penny nails. Other connection as per plan or as controlled by standard construction practices.

B. It is acceptable for 2x4 wind girt spacing to vary from 18" to 30", when the span of the girt is 10' or less. Horizontal spacing of fasteners for the metal wall panels shall be in accordance with the panel manufacturer's instructions. The wind girt spacing up to 30" conforms to the rigid diaphragm design for post frame walls.

**Contract # - 382304-004**

**Cautionary Notes:**

1. Structural components such as posts, beams, trusses or fasteners and attachment brackets should NOT be modified, notched or cut in any manner without proper review and approval of the building design professional.

2. Rainwater and melt water should be directed away from post foundation locations.

3. On enclosed buildings with large doors (that is buildings designed as completely enclosed) the doors should be closed during periods high wind and/or stormy weather to reduce uplift forces on the building.

4. Do NOT lean heavy materials against posts or girts unless the building has been designed for those types of loads. Do NOT store loose material against walls unless building has been designed for side thrust loads and any moisture contained in the loose materials.

5. Do NOT use the roof trusses for storing material unless the building and roof trusses have been designed for those loads.

6. Concentrated loads such as ceiling-mounted furnaces, wet sprinkler systems, ventilation hoods, etc. SHALL NOT be attached to the roof trusses without the prior review and written approval of Pioneer Pole Buildings, Inc. and the building design professional.

7. Do NOT install hardware that would maintain snow cover on the roof of buildings.

8. Do NOT attach additional buildings or lean-to enclosed areas to pole barn buildings unless the building has been designed for the additional loads created by these building additions.

9. Door openings should NOT be added to the building walls after the building has been constructed without review and approval of the building design professional.

Misc. Notes:

These plans are designed in accordance with the 2018 IBC Construction Class VB

TRUSS CARRIERS USED TO BE EQUAL TO OR BETTER THAN 2x12 SYP #1  
 (3) MSR HEADERS AT EACH O.H.D.  
 1' OVERHANG ALL WALLS  
 GUTTER W/ DOWNSPOUTS  
 (1) 48" CUPOLA W/ LOUVERS  
 (1) 46" MWI EAGLE WEATHERVANE

HURRICANE TIES USED = RT16A (USP CONNECTORS)  
 UNIVERSAL RIDGE VENT  
 IBC USE GROUP UTILITY

DESIGN CRITERIA:

Ground Snow Loads:

Ground Snow Load (psf) = 40

Wind Speed:

Wind Speed = 115 mph

Truss Loads:

Top Chord Live (psf) = 30

Top Chord Dead (psf) = 5

Bottom Chord Live (psf) = 0

Bottom Chord Dead (psf) = 5

**Revisions:**

	<b>BUILDING SIZE:</b> 40x60x16'-5"	<b>DATE:</b> 08/24/2022	James A. Koppenhaver, P.E. 575 Van Reed Rd Wyomissing, PA 19610 484-794-9949 koppenhaverpe@gmail.com	
	<b>DRAWN BY:</b> ANDREW YURO	<b>Job Number:</b> HART-004		
	<b>CHECKED BY:</b>			
	<b>PPB. Inc.</b>	<b>JOB SITE ADDRESS:</b> 133 LANDING ST VINCENTOWN, NJ 08088	<b>CUSTOMER ADDRESS:</b> BRETT W. HART 133 LANDING ST VINCENTOWN, NJ 08088 H:(856) 296-5703 C:(609) 744-8308	
	Pioneer Pole Buildings, Inc. 716 South Rt. 183 Schuylkill Haven, PA 17972 1-888-448-2505 Toll Free			
ALL RIGHTS RESERVED BY PIONEER POLE BUILDINGS, INC. NOT TO BE COPIED OR REPRODUCED WITHOUT WRITTEN PERMISSION				